CONCERT

MELISMA
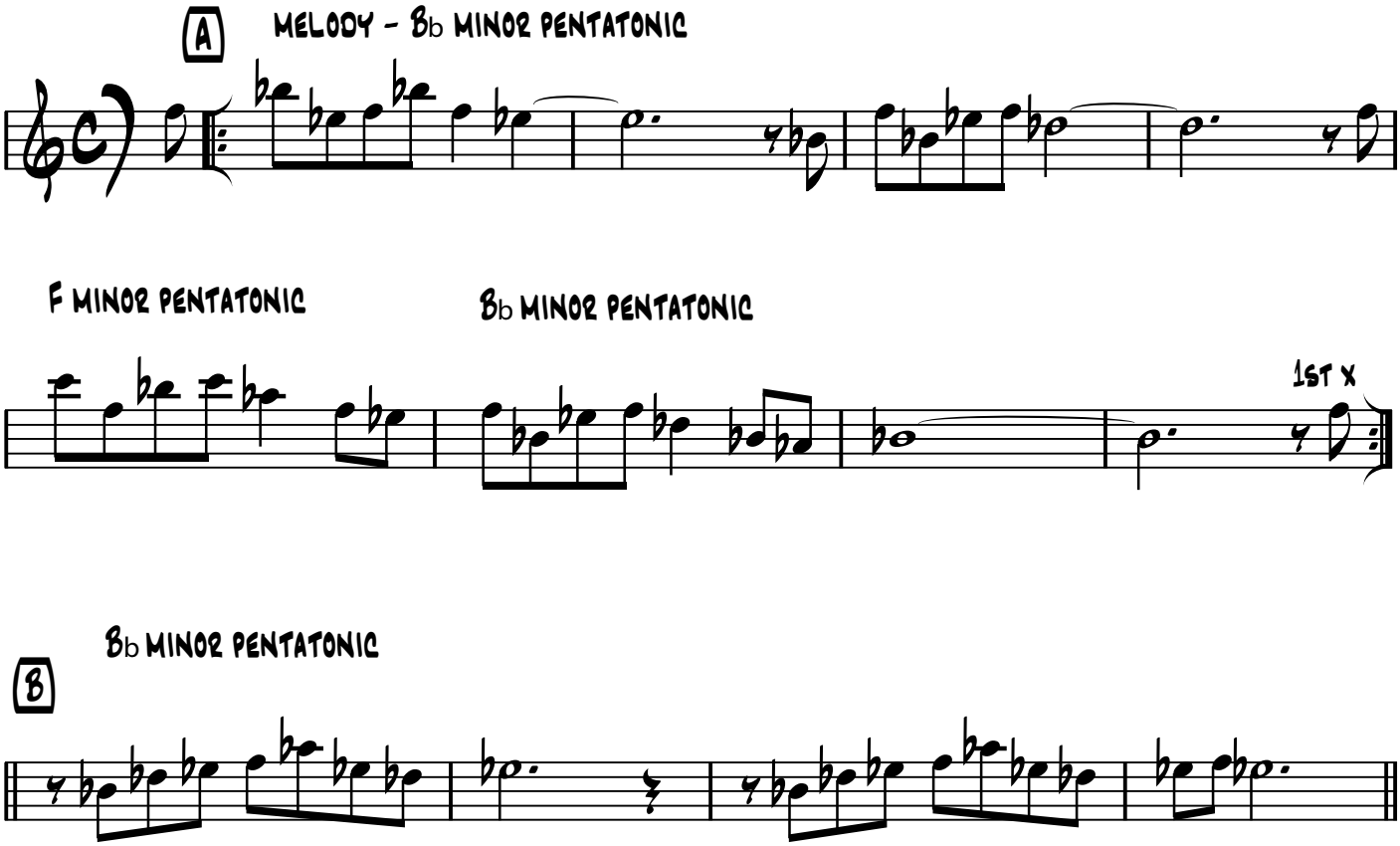
MATT OTTO
2/19/2022